Sweet Sue, Just You
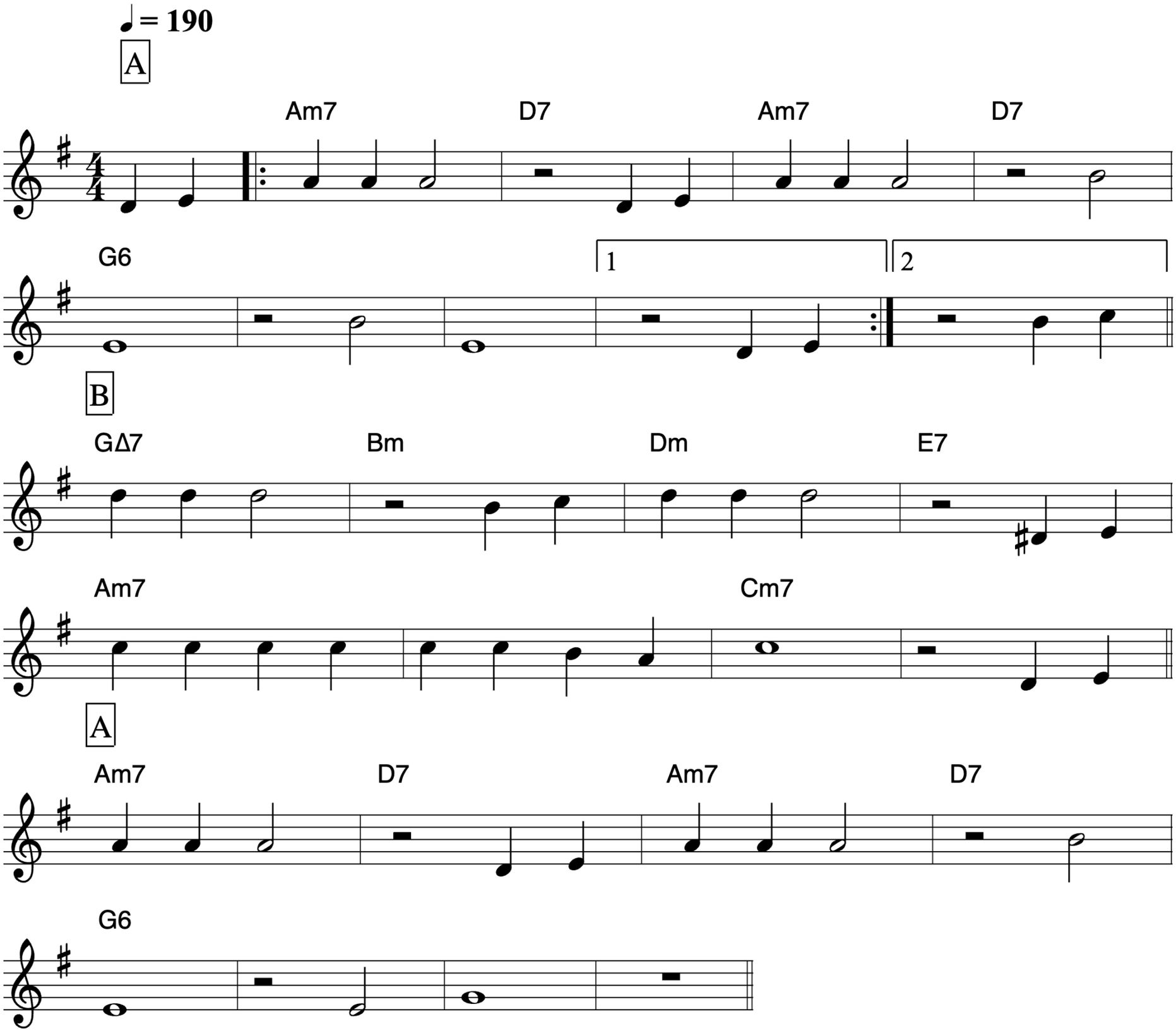
Victor Young